



Meaningful Use Stage 2 (MU2) CCR Cancer Data Transmission Options

Secure FTP Transmission

1. Request access to the Secure File Transfer Protocol (SFTP) service by sending a request to MU2CCRHelp@ccr.ca.gov - with subject of 'SFTP Access' and stating the reason for the access in the body.
2. A User ID will be provided by email and a password will be provided over the phone.
3. Next, using any software that supports SFTP (for example, FileZilla; (<http://filezilla-project.org/>), configure your ftp connection with the information as provided below:
 - a. Host use: sftp://199.47.178.90.
 - b. Username and Password use the credentials support assigned to you.
 - c. Port '53216'
4. Once connected you will have write access to the MU2 folder on the CCR server and may upload your data per the HL7 CDA requirements.

NOTE: Users will only have write access to the MU2 folder. No other permissions are granted.

PHINMS Transmission

1. Use the Public Health Information Network Messaging System (PHINMS) Software Request Form by going to the url: <http://www.cdc.gov/phn/tools/phinms/quick-steps.html>, and install the application per the directions on the web page.
2. Create the root information for California, using the information supplied below:

State: California	Protocol: https
PartyID: 2.16.840.1.114222.4.3.2.2.3.595.1	Authentication: <blank>
Path: receiver/receivefile	Service: Cancer_MU2
Host: phinms.ccr.ca.gov	Action: send
Port: 443	Encryption CN: <blank>

3. Encrypt and send the payload with the following Public Key Information (PKI).

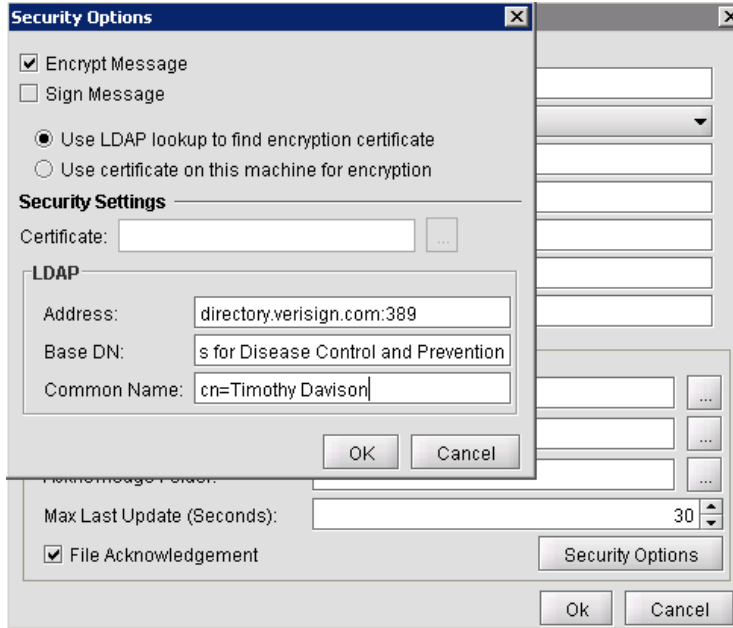

4. Once connected you will have *write* access to the MU2 folder on the CCR server and may upload your data per the HL7 CDA requirements.